

Patient report

Bio-Rad DATE: 11/14/2019
D-10 TIME: 02:57 PM
S/N: #DJ4I016123 Software version: 4.30-2
Sample ID: 10500101
Injection date 11/14/2019 02:43 PM
Injection #: 69 Method: HbA1c
Rack #: --- Rack position: 6

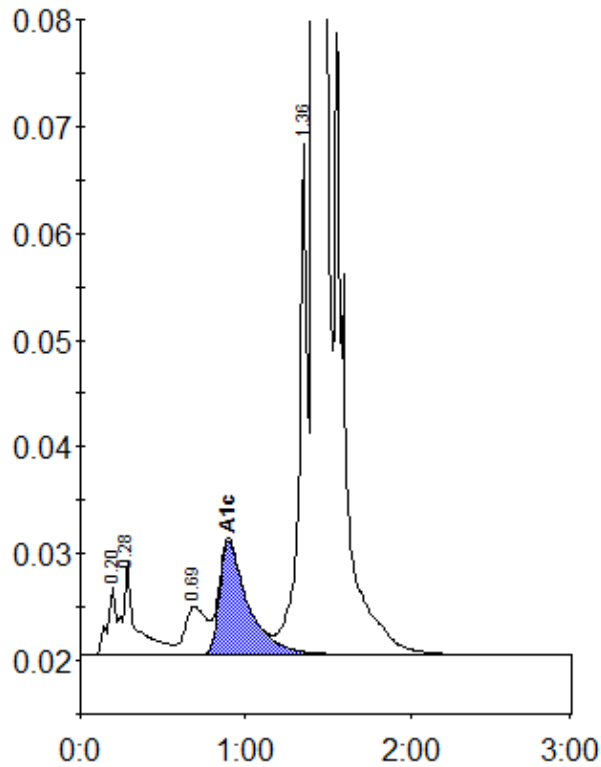

Peak table - ID: 10500101

Peak	R.time	Height	Area	Area %
A1a	0.20	6495	22920	0.7
A1b	0.28	8686	49500	1.5
LA1c/CHb-1	0.69	4515	40312	1.2
A1c	0.90	10677	128237	5.5
P3	1.36	47798	170025	5.2
A0	1.42	845500	2882278	87.5
Total Area:		3293272		

Concentration:	%
A1c	5.5